



Solutions for Radiopharmacy

www.lablogic.com

 **LabLogic**
EXPERIENCE & EXPERTISE

LIMS Software

Orla™	6 - 7
PETra™	8 - 9
SPECTra™	10 - 11

QC Solution

PET QC Lab Installation 12 - 13

Automated QC

Tracer-OC™ 14 - 15

QC Software

Laura Radiopharma™ 16 - 17

LabLogic QC Equipment

Scan-RAM 2™	18 - 19
Flow-RAM 2™	18 - 19
Posi-Flow™	18 - 19
Spec-RAM™	20 - 21
Spec-RAM CZT™	20 - 21
EC Detector	20 - 21
Filter Integrity Tester	20 - 21
Logi-CHROM ONE™	20 - 21
Logi-CHROM™	20 - 21

Complimentary QC Equipment

Analytical Balances	22 - 23
Cooled Incubators	22 - 23
Conductivity Detectors	22 - 23
Dose Calibrators	22 - 23
Gas Chromatographs	22 - 23
Gamma Counters	22 - 23
‘Hybrid’ Cryostats	22 - 23
HPLC and UHPLC Systems	22 - 23
Lab Ovens	22 - 23
Laminar Flow Isolators	22 - 23
L-Block Shields	22 - 23
pH Meters and pH Strip Meters	22 - 23
Radiosynthesiser	22 - 23
Refrigerators and Freezers	22 - 23
Spectrophotometers	22 - 23
Water Baths	22 - 23
Water Purification Systems	22 - 23

Qualification / Validation and Training

Validation / Qualification	24 - 25
Training	24 - 25

Service and Support

Software	26 - 27
Equipment	26 - 27



LabLogic products are unique in their seamless integration to one another. Data integrity is maintained from ordering through to production and quality control.

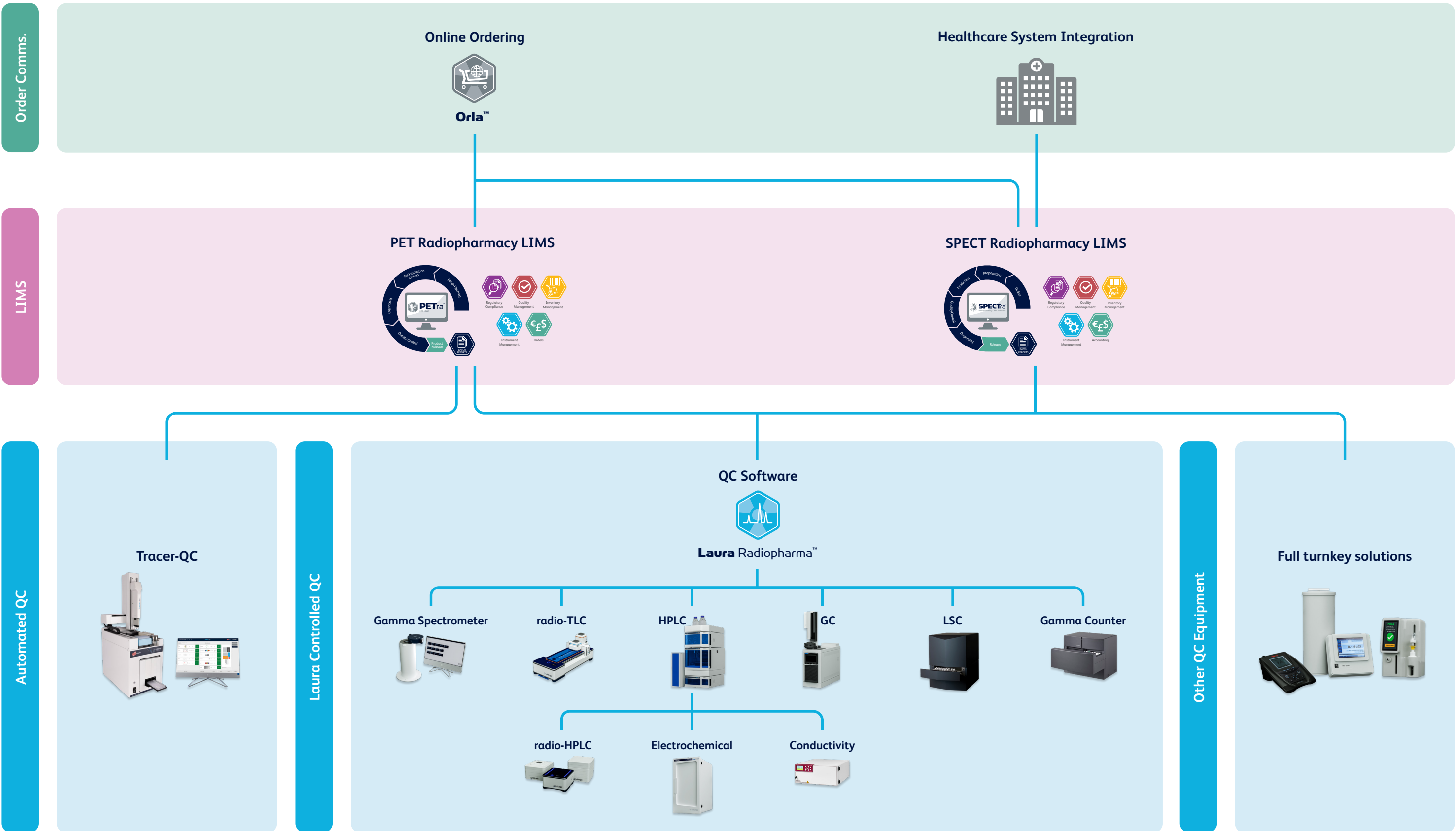

Orla™

Orla™ is designed for efficient online ordering of radiopharmaceuticals directly from customer to radiopharmacy supplier. It can be used as a standalone system or with a bi-directional integration to a LIMS solution.

For the customer ordering the radiopharmaceuticals, it provides a simple and effective way to order products, with full visibility and a full audit trail.

For the radiopharmaceutical supplier, it ensures all orders are received on time, with no missing information, and that no transcription errors are added on their part.

Integrated

- Can have an automated bi-directional integration with PETra™ and SPECTra™, via an on-premises integration service, providing near real-time order upload to the LIMS and status download from the LIMS.
- Integration to third-party software available via the system's REST API.

Standalone

- Can be implemented as a standalone solution for radiopharmaceutical suppliers and their customers.
- Order management and customised direct data export via the system's UI.

Multi-Site Supplier

- Ability to collect and direct customer orders to suppliers with multiple manufacturing locations.

Integrated

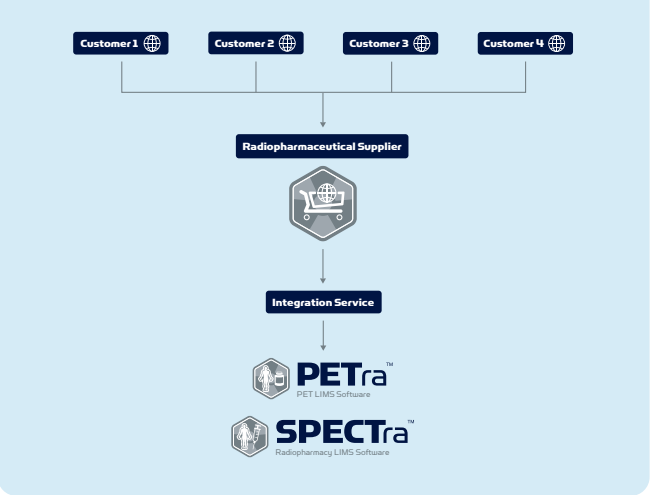

Standalone

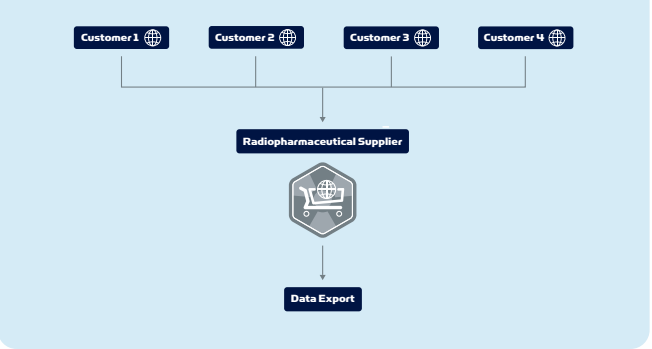

Multi-Site Supplier

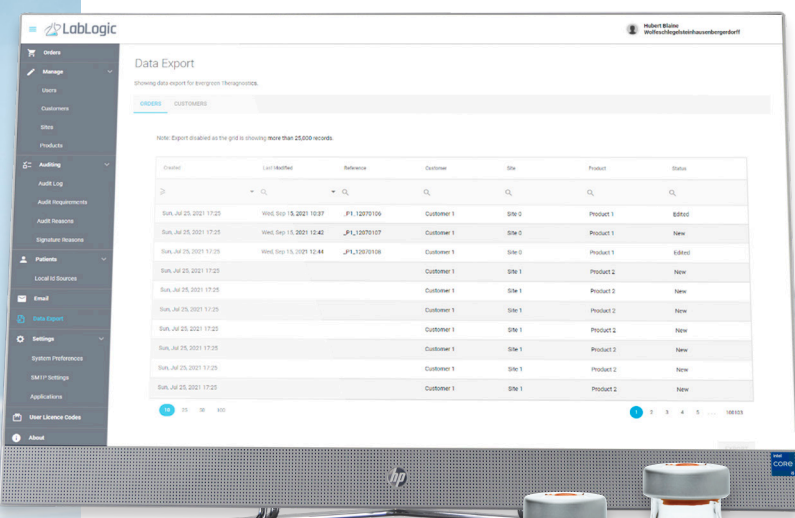
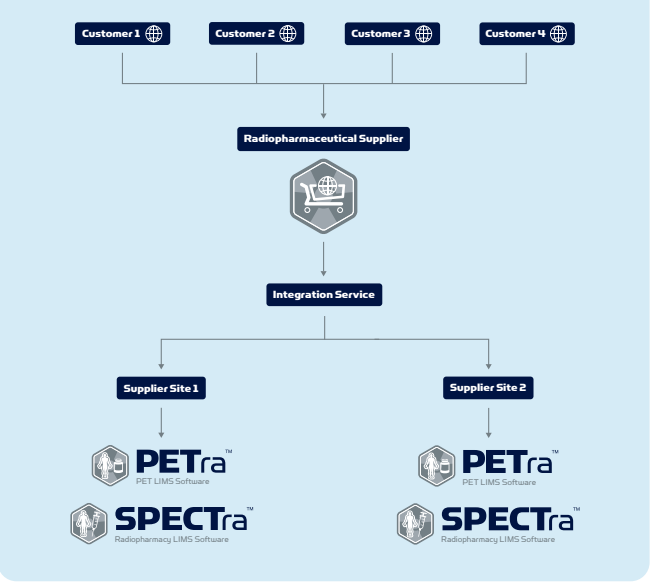

PETra™

A true PET Laboratory Information Management System (LIMS), PETra™ is a batch-driven LIMS designed specifically for use within PET production facilities, in order to improve workflow and compliance.

Optimised workflow efficiency

PETra™ significantly improves operational efficiency by managing data electronically.

- Pre-production checks can be configured in preparation for batch production.
- Configurable design of batch Production, QC and Product Release processes (through Product Method Explorer) ensure logical organisation of batch or sub-batch manufacturing records.
- Multiple-user log-ins allow for batch tasks to be performed and recorded in parallel.
- Trending of batch parameters over time enables further process optimisation, by ensuring that key areas receive the required additional focus.

Materials and Instrument Compliance

- Barcode-driven inventory management (including live status of stock items) ensures use of only approved/released materials in your GMP process.
- Instrument Maintenance / Calibration schedules – ensure equipment is maintained in accordance with your SOPs and that only compliant instruments are used for capturing batch data.

Standardised Production

- PETra™ can be configured for multi-site facilities to ensure the same processes are being routinely carried out, removing inconsistencies.

Data Integrity

- PETra™ is designed to comply with ALCOA+ principles and following the latest ISPE / EMA Data Integrity guidance.
- PETra™ can securely capture data from all equipment and software involved in the manufacture and testing of a radiopharmaceutical product.
- As a result of direct data capture, PETra™ completely eliminates manual transcription, reducing the likelihood of data entry errors.
- Original data and/or true copies are permanently retained in the secure PETra™ database, where they can be accurately retrieved (at any future time).

User Access and Auditing Features

- User access is managed via a unique login ID and password for every user.
- User access to specific PETra™ modules and functionality can be directly linked to users' GMP training and certified functional skill set.
- Electronic signatures and audit trails are configurable, enabling compliance with both Eudralex Volume 4 GMP, Annex 11 and with US FDA 21 CFR part 11 requirements.
- Audit trails allow tracking of all GMP actions via a time/date/User ID stamp. Audit retrieval and review is a simple process, requiring the effort of just a few mouse clicks.



SPECTra™

A dedicated Laboratory Information Management System, flexible for different workflows seen in radiopharmacies worldwide who work with kit based and processing of finished radiopharmaceutical products.

SPECTra™ for Central Radiopharmacy

For central radiopharmacies who send either individual unit doses or multidose vials to their customers SPECTra™ provides an intuitive platform to manage all data throughout the production process. Using Orla customer orders can be automatically integrated from a web page directly into SPECTra™ to improve operational workflow.

SPECTra™ for In-house Radiopharmacy

SPECTra™ can be configured for use within in-house radiopharmacies who want to integrate patient data from their RIS, create unit doses and through to administration to the patient.

Modules

SPECTra™ shares various modules with PETra™, including:

- Barcode Driven Inventory Management.
- Pre/Post-Production Checks.
- Quality Control.
- Regulatory compliance with electronic signatures, audit trail, user management and training records.
- Quality Management System with modules for SOP, CAPA, Document Management, OOS, Change Control, Deviations.
- Trending.
- Instrument Maintenance.
- Performance checks.
- Ordering via HL7.
- Ordering via Orla.

Whilst having built in workflows for production of various radiopharmaceuticals as either multi-dose vials or individual patient syringes including:

- Tc-99m kit production.
- Other kit-based production (Ga-68 and Lu-177).
- Finished radiopharmaceutical products labelling.
- Blood labelling production.



Inventory Management

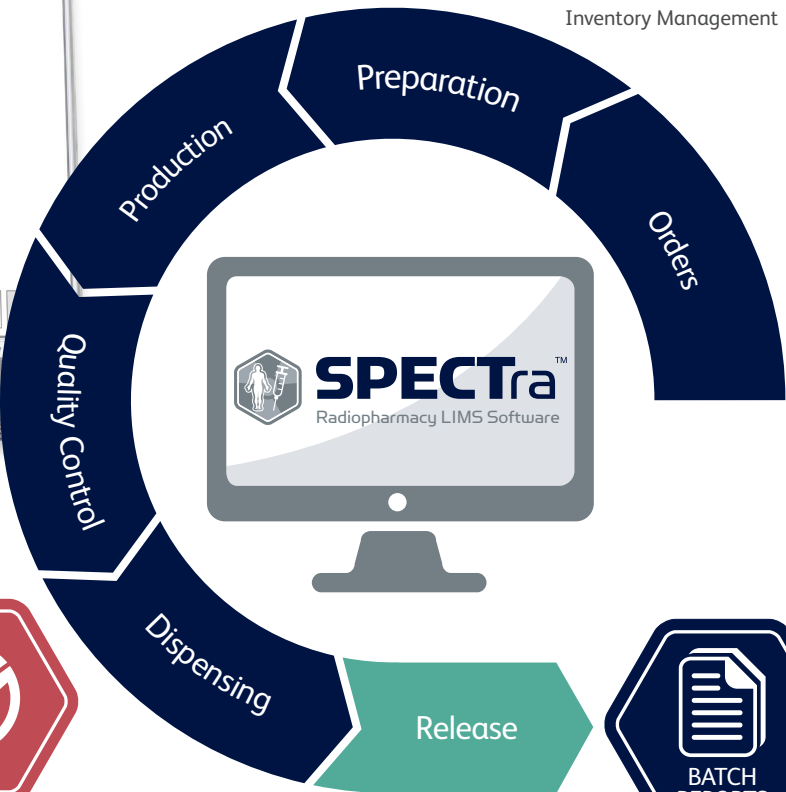
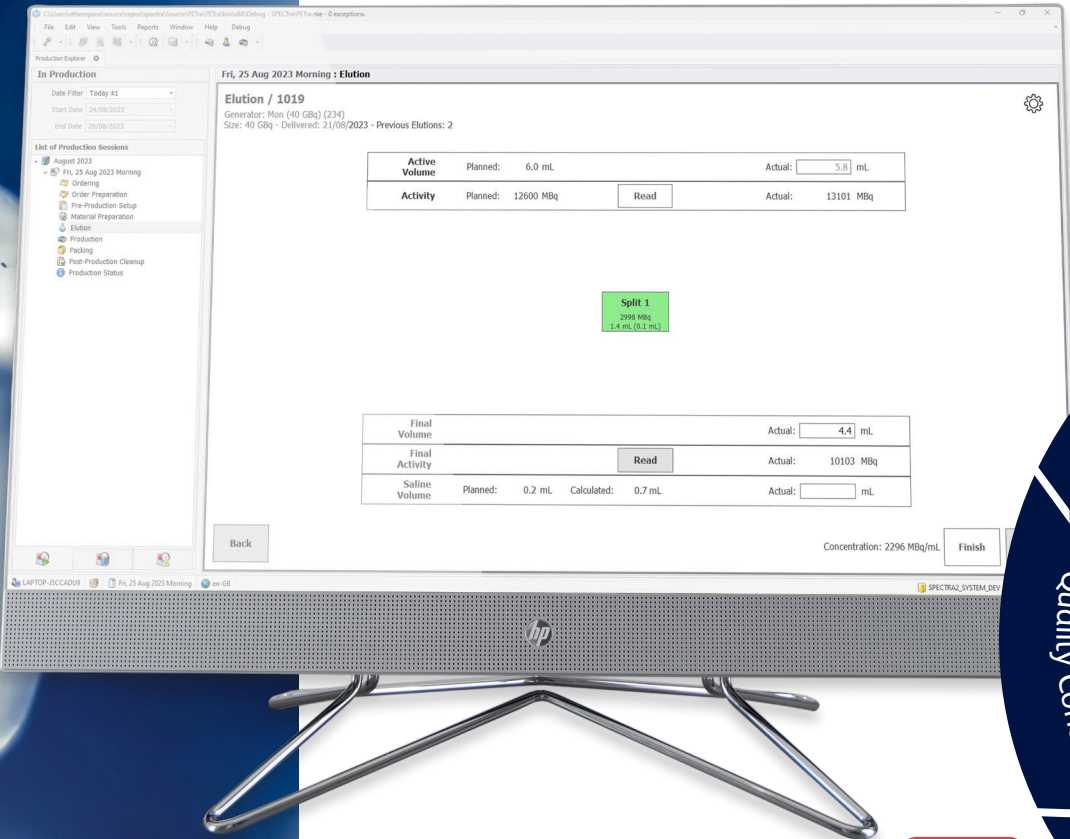

Instrument Management



Regulatory Compliance



Quality Management



Accounting



BATCH REPORTS

PET QC Lab Installation

LabLogic offers off-the-shelf and customised traditional QC solutions which address whatever requirements you may have. We ensure your lab is fit for purpose, with hassle-free implementation, using market leading solutions, that are backed by global warranty.

Full Project Management

Our team of experienced staff will fully project manage the whole process using tried and tested methods. Having installed QC labs in many of the world's leading facilities, you can trust us, we know what it takes deliver a successful deployment.

Cost and time efficiency

Having one company supply all the equipment within the QC laboratory offers many benefits, none more so than significant cost and time savings.

Optimise your workflow and compliance

At LabLogic we understand the need for efficient workflow processes and regulatory compliance. To help with this, we design lab layouts and utilise proven solutions to help you achieve these fundamental goals.

On the product front, the Laura Radiopharma™ radiochromatography package offers a single point of control software for all related instruments. Another example is our innovative Scan-RAM™; a system that is available in various configurations. One of these is radio-TLC and radio-HPLC in one system that saves you space and money.

Planning

At the planning stage, LabLogic offer a comprehensive, in-depth consultation service to ensure the lab will be equipped as required.

Sourcing

LabLogic will source equipment in line with the agreed scope of supply. This will include our own innovative solutions as well as those from our trusted global partners.

Design

LabLogic will design the lab layout to optimise workflow, considering both environmental and operational requirements. As part of this process, we will provide the layout to the building contractors to ensure alignment with your expectations.

Implementation

LabLogic understand that just supplying the correct equipment is not enough. We therefore create a detailed deployment plan including all the necessary services.

A typical deployment plan includes:

- Client Preparation and Shipping.
- Kick-off and Tests.
- Installation and Training.
- Validation.
- System Review.





Validation in partnership
with the FDA
(U01FD005517)

Tracer-QC™

Developed by Trace-Ability and LabLogic, the Tracer-QC™ is an automated solution for release testing of PET/SPECT radiotracers.

- ✓ 1 Sample
- ✓ 1 Analytical Instrument
- ✓ All QC Tests
- ✓ 1 Traceable and Objective Report

Ease of compliance

- No chance of missing a process, record or signature.
- Objective measurements traceable to standards, without any human interaction.
- Data flow from measurement to batch record.
 - Automated.
 - Uneditable.
 - Completely traceable.
- Regular, automated suitability testing with a permanent record.
- Enables FDA 21 CFR Part 11 (Electronic Signatures) and Part 212 (GMP) compliance.
- No cross-contamination with Tracer-QC™, as the sample never leaves the disposable kits.
- Ease of (regulatory or internal) audits with instantaneous data retrieval.

Improved safety

- Reduced risk of radioactive spills and contamination.
- 69% reduction of personnel exposure.
- Single sample.
- Minimal sample handling with the use of a shielded pig.
- Attenuated exposure.

Cost reduction

- Cumulative annual QC cost reduction of 30% or more.
- Fewer and less skilled personnel required.
- Faster and cheaper training.
- Faster and cheaper audits.
- Electronic access/auditing of records.
- Minimise the cost of addressing 483's.
- Reduce risk of 483's by around 84%.
- One analytical instrument to maintain.



 Search Tracer-QC™ on YouTube

Improved efficiency

- 1 electronic report with all QC results, automatically generated.
- 83% reduction in SOP's.
- 57% reduction in time spent on QC-related activities.
- Run QC unattended from sample to report.
- Increased throughput to enable scale-up.
- No cleaning or equilibration required with Tracer-QC due to the use of a disposable kit.
- Inventory reduction, eliminating the need to track individual expiry dates of multiple supplies/standards.
- Process standardisation across sites and/or products.
- Single sample injection for all analyses.

QC tests

- ✓ Colour
- ✓ Clarity
- ✓ pH
- ✓ Kryptofix concentration
- ✓ Endotoxin concentration
- ✓ Residual solvents
- ✓ Radionuclidic identity (half-life)
- ✓ Radioactivity concentration
- ✓ Radiochemical identity
- ✓ Radiochemical purity
- ✓ Chemical purity and specific activity

Universal Kits

The majority of the tests available on the Tracer-QC™ are generic QC tests, which are not tracer specific.

Universal Kits allow users to run these non-tracer specific tests on any sample.

FDG Kits

Trace-Ability have developed kits that are tried and tested for the release criteria of FDG both with or without the HPLC.

The kit includes single-use consumable items which are individually packaged and labelled. They are designed so that they only fit onto the Tracer-QC™ in one way, making the set-up of the system very simple.



Laura Radiopharma™

Laura Radiopharma™ is the industry standard single point control and data analysis software. It supports over 350 r-HPLC detectors, r-TLC scanners, MCA, GC and HPLC modules from leading manufacturers.

Whether you work within a regulated or academic environment, you will only need to learn one software system for the complete suite of QC instruments.

Compliant

Laura Radiopharma™ can be installed and configured to meet the most rigorous regulatory compliance requirements. Featuring a configurable audit trail, multi level security, e-signatures and data storage into a secure database environment.

Scalable

From a standalone installation to a full client server implementation, Laura Radiopharma™ offers a scalable solution to your data storage requirements. Application and data can be separated across local clients and central servers to match IT requirements.

Easy to use

Wizards guide users through configuring the software in a simple step-by-step approach.

For consistency of data capture and presentation users can lock the configuration of methods, reports, etc.

The **new quick start wizard** below makes completing a measurement as simple as two clicks.

Single point of control

Rather than having several software systems, Laura Radiopharma™ provides a single point of control, supporting over 1,000 instruments including radio-HPLC detectors, radio-TLC scanners, gamma spectrometers, GC and HPLC modules from leading manufacturers.

Signal to Noise Calculation

Whether you work to USP or EP, Laura Radiopharma™ has the option to calculate signal to noise in line with both requirements.

Half-Life Correction

Automatic pass-fail criteria

Eliminate subjectivity, save time, and trust in your results.

Digital Signal

Full dynamic range of the detector is processed avoiding limitations commonly seen with analogue signals.

Reporting

Fully configurable to meet needs of Radiochemists.

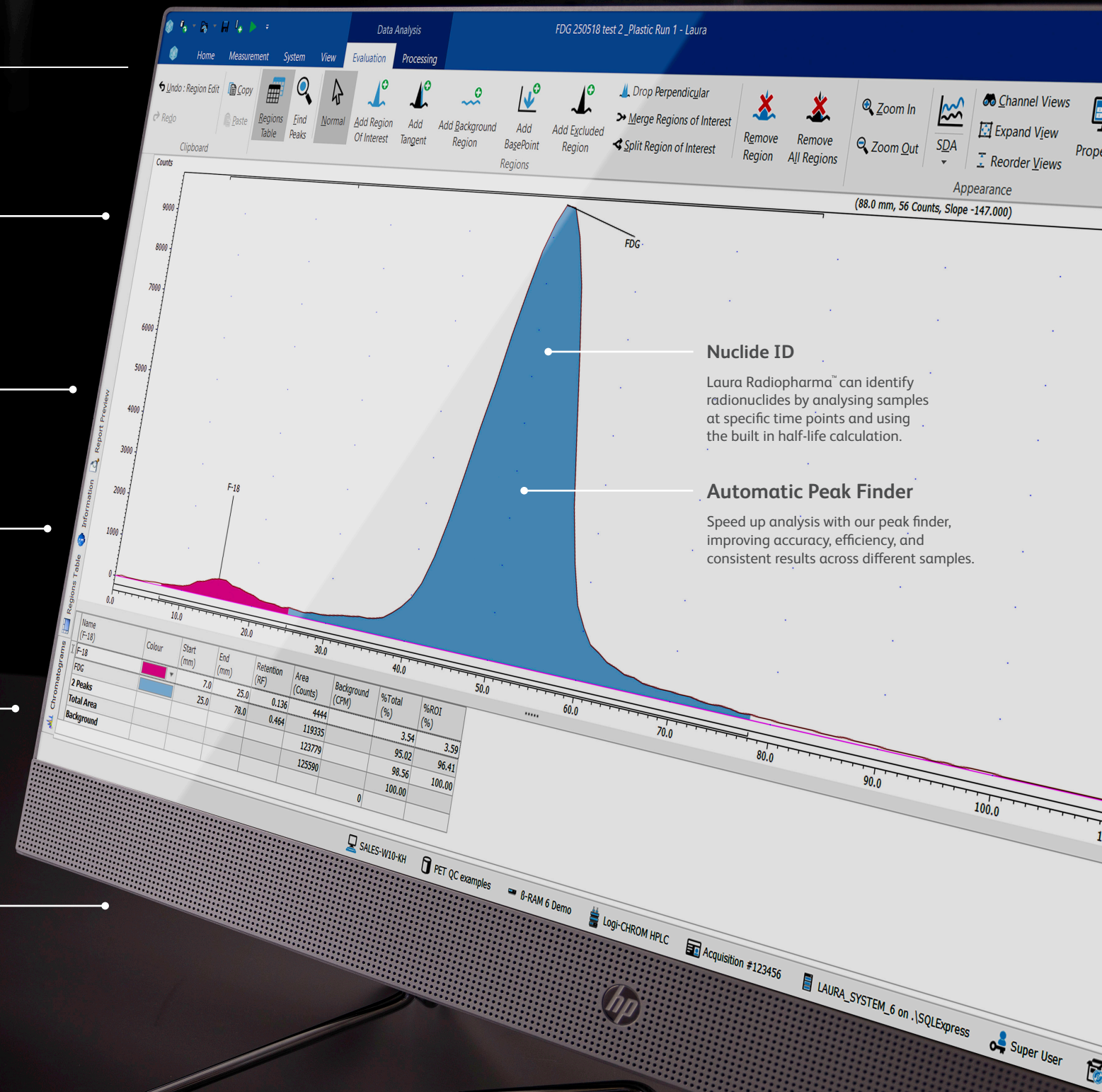

Nuclide ID

Laura Radiopharma™ can identify radionuclides by analysing samples at specific time points and using the built in half-life calculation.

Automatic Peak Finder

Speed up analysis with our peak finder, improving accuracy, efficiency, and consistent results across different samples.

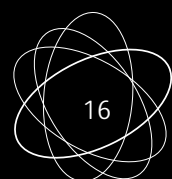
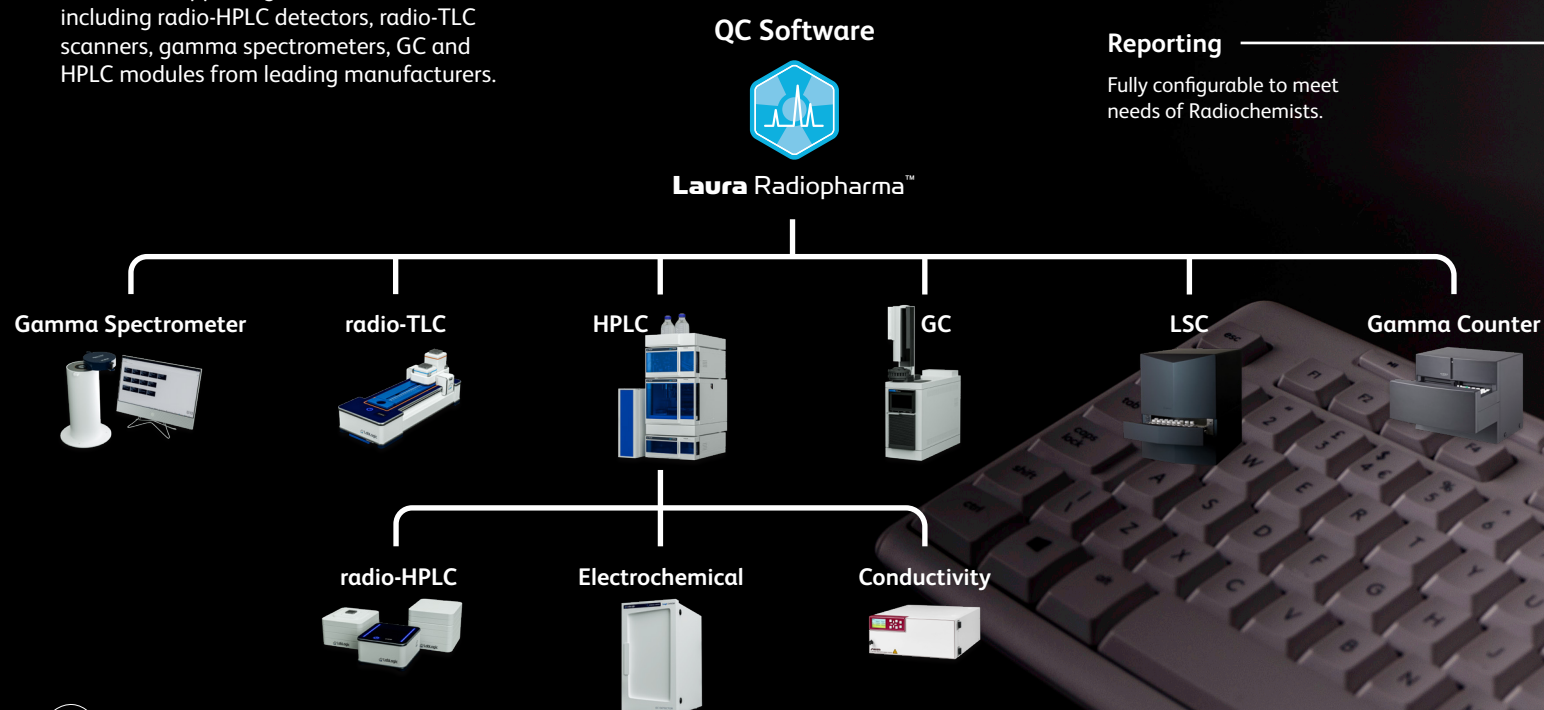



Scan-RAM 2™

LabLogic QC Equipment

Scan-RAM 2™

The Scan-RAM 2™ is LabLogic's advanced radio-TLC scanner for PET, SPECT, high-energy beta, and alpha radionuclides.

This next-generation model builds upon the reliability and success of its predecessor, offering enhanced counting efficiency and a range of innovative features. With complete control through the industry-standard radiochromatography software, Laura Radiopharma™, and available in six configurations, the Scan-RAM 2™ provides a flexible and compliant solution. It ensures precise and reproducible results for radiochemical purity measurements and beyond.

Scan-RAM 2™ Duo

The Duo simultaneously uses a 1" NaI detector for SPECT radionuclides and a Plastic PMT detector for PET and high-energy beta radionuclides to provide the best possible performance.

Scan-RAM 2™ Dual

The Dual is a combined radio-TLC scanner and radio-HPLC detector that can work either simultaneously or independently. By combining two instruments into one it has a reduced footprint.

A single output option is also available.

Scan-RAM 2™ MCA

The MCA combines a gamma spectrometer and Multi-channel Analyser with a radio-TLC scanner to allow users to perform radionuclidic identity and radiochemical purity tests in one combined run.

A single output option is also available.

Scan-RAM 2™ All-in-One

The All-in-One combines a radio-HPLC detector and a Multi-channel Analyser with a radio-TLC scanner, allowing users to perform radionuclidic identity and radiochemical purity tests on all radionuclides with high and low energies.

Flow-RAM 2™

The Flow-RAM 2™ is available in a single or dual detector configuration. In the latter configuration, each of the detectors can be set up independently of each other and used for different applications, if required.

With a wide range of detectors suitable for both low and high levels of radioactivity, the Flow-RAM 2™ is an ideal quality control and research instrument.

Posi-FLOW™

High sensitivity radio-HPLC detector for Beta+ without the need for heavy lead shielding.

Utilising a proprietary flow cell, the Posi-FLOW is also suitable for detection of Alpha and high energy Beta radionuclides.



Scan-RAM 2™

Scan-RAM 2 Duo™

Scan-RAM 2 MCA™

Flow-RAM 2™

Spec-RAM™

An ideal solution for spectroscopic analysis of samples with low radionuclidic activity (ascertaining radionuclidic impurities in the sample), the Spec-RAM™ is a high-performance fully integrated detector and multi-channel analyser solution that contains everything needed to support scintillation spectrometry.

Spec-RAM CZT™

Designed for radionuclidic identity and radionuclidic purity measurements, the SPEC-RAM CZT™ is a benchtop gamma spectrometer with GMP compliant software.

The SPEC-RAM CZT™ offers a cost-effective alternative to High Purity Germanium (HPGe) detectors, making it the ideal solution for medical radioisotope producers, radiopharmacies, and research facilities when identifying any impurities or contaminants present in a sample.

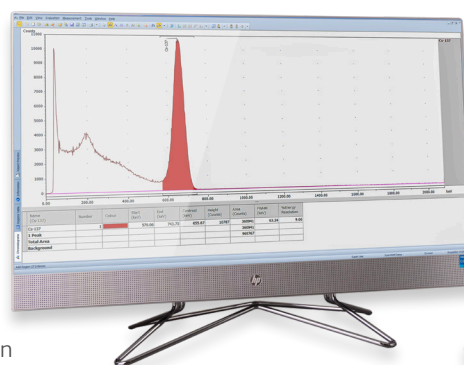

Spec-RAM CZT™



Spec-RAM™

EC-Detector

LabLogic's Logi-CHROM™ Electrochemical Detector has been developed to meet the demands of fast analysis, with excellent detection sensitivity, acquisition frequency and an integrated temperature-controlled compartment.

This detector is the ideal solution for all HPLC applications that routinely use electrochemical detection.



Filter Integrity Tester

Filter Integrity Testers

The iPhase Filter Integrity Tester is a compact standalone bench-top unit capable of fully automating the process of bubble-point testing commonly used vented and non-vented sterilising filters used in radiopharmaceutical quality control.

Logi-CHROM ONE™

Logi-CHROM ONE™ has been developed specifically for radiopharmaceutical quality control which requires a small footprint and simple to use solution for radiochemical purity testing.

We have used our experience and expertise in supplying radio-HPLC systems to nuclear medicine environments to develop a simple solution with a significantly reduced footprint.

We have combined the most common HPLC modules into one compact system including a Low Pressure Gradient Quaternary Pump, a UV Detector and a Flow-RAM radio detector.

Logi-CHROM™

Logi-CHROM™ HPLC modules, are a recent addition to LabLogic's radiochromatography range. Compact, cost effective and fully integrated within Laura™ software, Logi-CHROM™ is available as a standard HPLC or UHPLC.

These systems are flexible in many ways, offering a range of materials, flow rates and complexity levels. Logi-CHROM™ accomplishes your demanding analytical tasks with a selection of detectors, pumps, and columns.

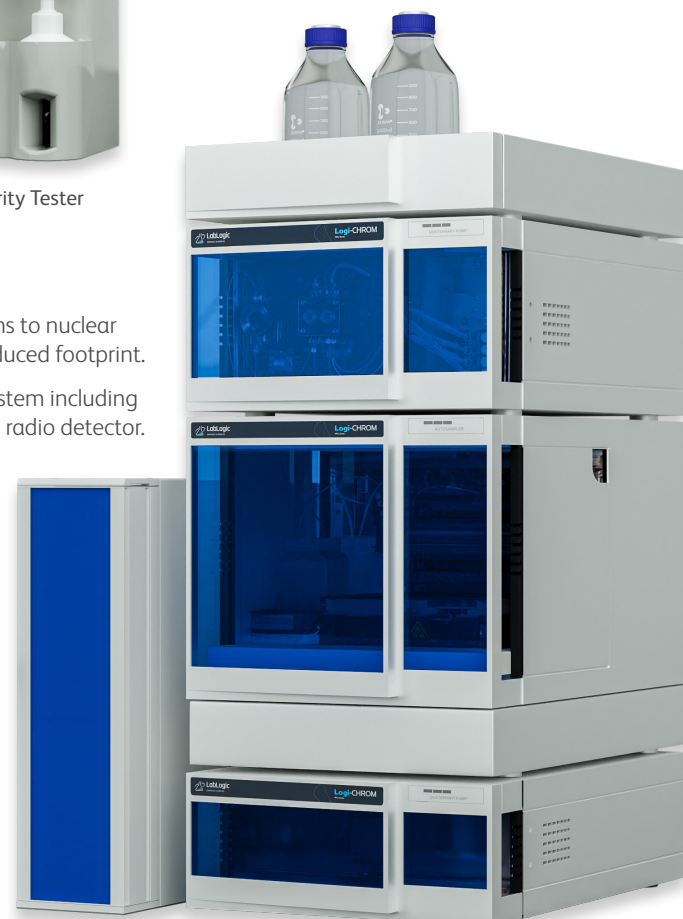

Logi-CHROM™



Logi-CHROM ONE™



Capintec CRC-55tR

Complimentary QC Equipment

LabLogic also provide a range of products to complement our QC instruments and software. Sourced from leading manufacturers, these products enable us to offer a complete QC solution and can be controlled by our LIMS software packages.

Analytical Balances

Whether is determining the difference between initial or residual weights or calculating the density of solids and liquids, we supply a range of precision balances which are ideal for laboratory use.

Cooled Incubators

The cooled incubators which we would recommend are state-of-the-art in application and provide complete protection of samples.

Conductivity Detectors

Conductivity Detectors feature a multi-electrode flow cell that offers exceptional sensitivity and stability for single-column or suppressor-based ion chromatography.

Dose Calibrators

Designed to meet the demands of your department with accuracy and ease of operation, the dose calibrators that we can provide offer reduced chamber pressure and increased bias voltage, increasing the maximum activity range for high energy isotopes.

Gas Chromatographs

Agilent GC's are an excellent choice for any laboratory where bench space, ease of use, and independent channel flexibility are important.

Gamma Counters

Our gamma counter recommendation would be the Hidex AMG. Specifically designed to meet the needs of modern laboratories, the Hidex AMG's touchscreen operated software and application-focused design delivers effortless workflow and provides results quickly and efficiently.

'Hybrid' Cryostats

'Hybrid' cryostats combine the advantages of electric cooling with the reliability of liquid nitrogen.

HPLC and UHPLC Systems

HPLC and UHPLC systems are suitable for a broad range of analytical, bio-analytical, purification and other specialised workflows.

Lab Ovens

A range of highly efficient, reliable, cost effective units to suit most drying, warming and general laboratory applications.

Laminar Flow Isolators

For applications where you are concerned about process generated particles we can provide a range of Laminar Flow Isolators to suit your needs.

L-Block Shields

Designed for receiving and preparing unit doses of high-energy radionuclides, these L-Blocks provide a 2" thick lead shielding in front with an integrated glass window, and 1" thick lead in the base.

pH Meters and pH Strip Readers

We can offer a range of reliable portable pH meters which ensure precise testing and analysis of samples.

We also supply pH Strip Readers which simplify testing procedures and the decision process by eliminating the subjectivity of visual readings and by providing higher accuracy.

Radiosynthesiser

The iPhase compact multi-synthesis Radiosynthesiser allows the user to standardise and simplify a labs radiochemistry requirements with one versatile synthesiser.

Refrigerators and Freezers

We can supply a range of pharmacy fridges and freezers, which offer a high degree of safety and security for cold chain pharmaceutical storage.

Spectrophotometers

We can provide a rapid, point-of-use handheld spectrophotometer that uses USP/BET-compliant disposable cartridges for accurate, convenient, and real-time endotoxin testing, glucan concentration determination, and Gram identification.

Water Baths

Water baths are used to incubate samples in H₂O maintained at a constant temperature. Our range of water baths are ideal for lab-based applications.

Water Purification Systems

Designed to meet or exceed Type 2 water quality (corresponding to analytical-grade water), these water systems use potable tap water as feed to produce consistent, high quality pure water for all your lab's needs.

Tailored solutions to meet your needs

Our specialists can guide you through the qualification and validation process to ensure your systems are set up and in service in a timely manner.

Qualification / Validation

Get your systems implemented quickly and with minimum effort using LabLogic's range of validation services.

As focused industry specialists, our validation specialists incorporate years of experience in GLP/GMP system validation, detailed knowledge of our systems, together with other industry standard systems to help you meet company and regulatory requirements.

Many highly regulated environments require software and instruments to be qualified with respect to installation (IQ), operational (OQ) and performance (PQ).

Installation / Operational Qualification

All installations performed by LabLogic, whether software or hardware, can include an IQ/OQ service. LabLogic has tried and tested qualification scripts for all products, saving our customers valuable time and effort.

Our team of engineers and specialists have many years experience in successfully performing qualifications in numerous facilities around the world. Use of these services has proven to be the quickest and easiest way for many customers to get their systems installed, qualified and in use.

Depending on the regulatory guidelines being worked to, regular requalification of systems may be required. LabLogic can provide this service, which is often available at a discounted rate as part of a service / support contract.

Performance Qualification

LabLogic can streamline the PQ process; we will work with you to understand your procedures and create suitable documentation for your systems.

Bespoke Services

LabLogic can provide expert guidance with bespoke qualification / validation services to meet the individual customer needs. We work as a partner with your Quality Manager, System Manager and users to provide a tailored validation plan suited to your needs.

Training

Our fully certified training courses are delivered by product specialists and are available as off-the-shelf or bespoke packages to suit your needs.

Training delivery can include a variety of methods and materials including:

- Interactive classroom presentations.
- One-on-one training.
- Laboratory hands-on demonstrations.
- Group exercises and practice.
- Proficiency tests.
- Training guides.
- Training videos.
- Webinars.
- Pre-configured training laptops.
- Off-site training options.

Introductory Training

Every installation that we perform is accompanied by a product familiarisation training session. This takes users through the basic functions of the system to ensure they are able to start using it quickly and effectively.

New User / Refresher Training

We recognise that as staff changes occur, system knowledge is often either lost, forgotten or diluted. This can result in inefficiencies, or the system not being used to its full potential. To avoid this, we recommend regular refresher training, both for existing users and also for new users who are unfamiliar with the system.

If customers' systems have been upgraded since the initial introductory training, refresher training can also incorporate details on new features and functionality.

System Manager Training

All systems require an on-site system owner or manager who is responsible for configuration and ongoing maintenance. We will provide assistance and training during initial setup of the system, including security setup, user management, library and settings configuration and regulatory compliance.

Regulatory Compliance

LabLogic has many years experience in implementing software and hardware solutions into regulated environments. We are experts in GLP and GMP and can provide guidance on how to use your products and systems in a compliant manner.



Minimise downtime and maximise reliability

At LabLogic, we understand the need for outstanding services to allow customers to use our products quickly and easily, minimising downtime and maximising reliability.

Our team of product specialists, engineers and software developers provide unrivalled experience and expertise in the delivery of a complete range of after sales services.

If you need expert advice or assistance, help is only an e-mail or phone call away.

Software

Support Contract

A support contract gives you the ultimate technical support capabilities, with immediate answers to any questions you may have. It future-proofs your investment by providing free and discounted upgrades, as well as priority implementation of new feature requests.

Software Development

Customers on a support contract can directly influence the development of the software. We are able to prioritise requests for change from customers with a support contract; we work with you to add new functionality and build the system around your needs.

Technical Support

Our team includes experienced help-desk professionals who can offer support by telephone and e-mail, as well as remote online assistance.

You will have unique access to the developers who write the software, our Quality Assurance personnel who can advise on validation requirements, as well as industry specialists, who are renowned for their knowledge of our products and their applications.

Free Upgrades

Customers on a support contract are entitled to free releases within a specified major version (e.g. Laura 5, Debra 6). Each release is accompanied with detailed software release note documentation, enabling customers to track changes and identify the benefits of implementation of the new release, as well as getting guidance on appropriate validation and testing of the change.

Future-proof your software; upgrades to new major versions are available at a significantly reduced cost to customers on a support contract.

Equipment

Service Contract

Our all-inclusive service contracts offer ultimate peace of mind. We pro-actively schedule preventative maintenance (PM) visits and will take care of all repairs at no additional cost.

As well as providing contracts for LabLogic equipment, we can also simplify your service needs by supplying cover for related third party equipment in your laboratory.

Preventative Maintenance / Qualification

LabLogic can provide a maintenance service and qualification on all our equipment, and many third party systems that work in conjunction with LabLogic products.

Repairs

If you have a problem or fault with your instrument, our engineers will diagnose and repair the fault. We also have fully equipped service centres where instruments can be repaired, serviced and calibrated by our qualified personnel.

Third Party Service

LabLogic provide a full range of services and contracts on associated third party equipment.

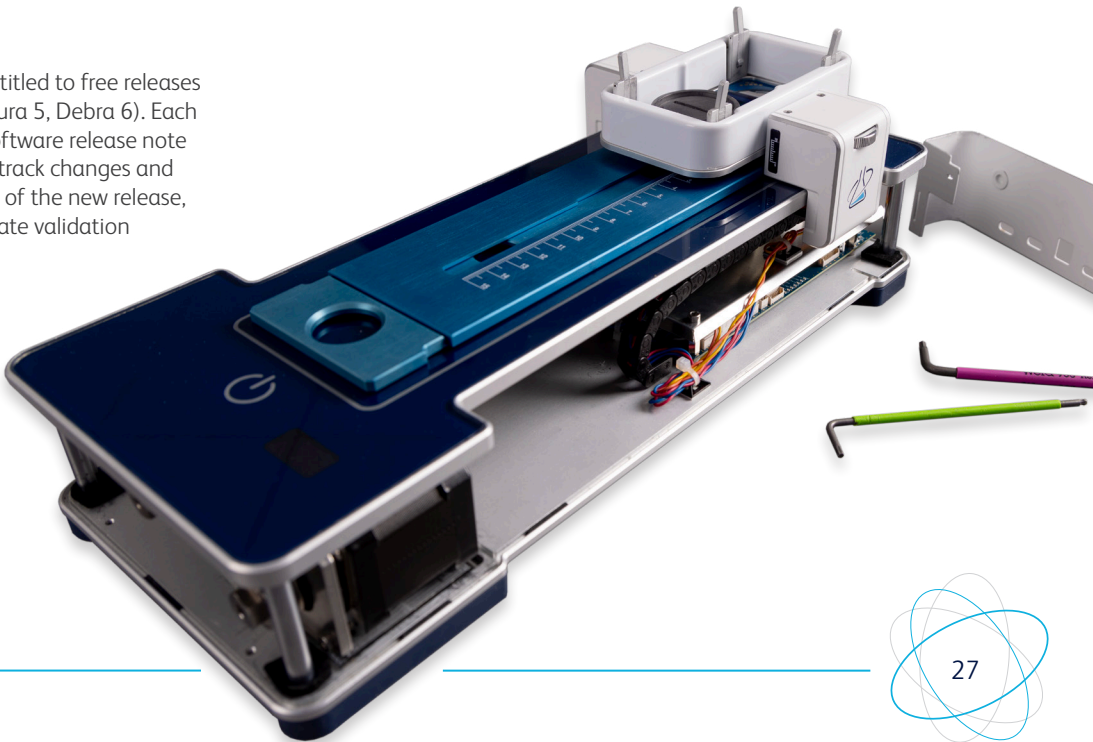



Visit our website



Download the brochure



Europe & Worldwide

LabLogic Systems Limited

Innovation House, 6 Europa View
Sheffield, S9 1XH, UK

E-mail: solutions@lablogic.com

Tel: +44 (0)114 266 7267

www.lablogic.com

USA & Canada

LabLogic Systems, Inc.

3901 Centerview Drive, Suite B
Chantilly, VA 20151, USA

E-mail: solutions@lablogic.com

Tel: +1-703-429-4209

www.lablogic.com



LabLogic

EXPERIENCE & EXPERTISE



Certificate No: 1535
ISO 9001

INVESTORS IN PEOPLE
We invest in people Gold



Certificate No: 10926
ISO 9001

Version 1.1 August 2024